

<p>Proprietario</p> <p>Alexis Stefanello Galdo strada Belforte, via della tecnologia n. 19, 71121 Foggia - telefono 0884/200000 fax 0884/200001</p>	<p>Il responsabile unico del procedimento e l'addetto alla gestione dell'attività di controllo (CAI Coordinamento)</p> <p>Vincenzo De Dominicis Via Provinciale, 50/61 Foggia, 71100</p>
<p>Il dirigente dell'Azienda Polmonale</p> <p>Via Provinciale, 50/61 Foggia, 71100</p>	

TAVOLA ES38 INCILLO ESECUTIVI STRUTTURE BLOCCO "AA" STATO DI PROGETTO TRAVI PIANO ANDRONE	SCALA 1:50 DATA
1. IMPRESA	
2. DIRETTORE DELL'OPERA	
AGGIORNAMENTI	DATA
INFI	DATA

TRAVER 36-46 (esistente)

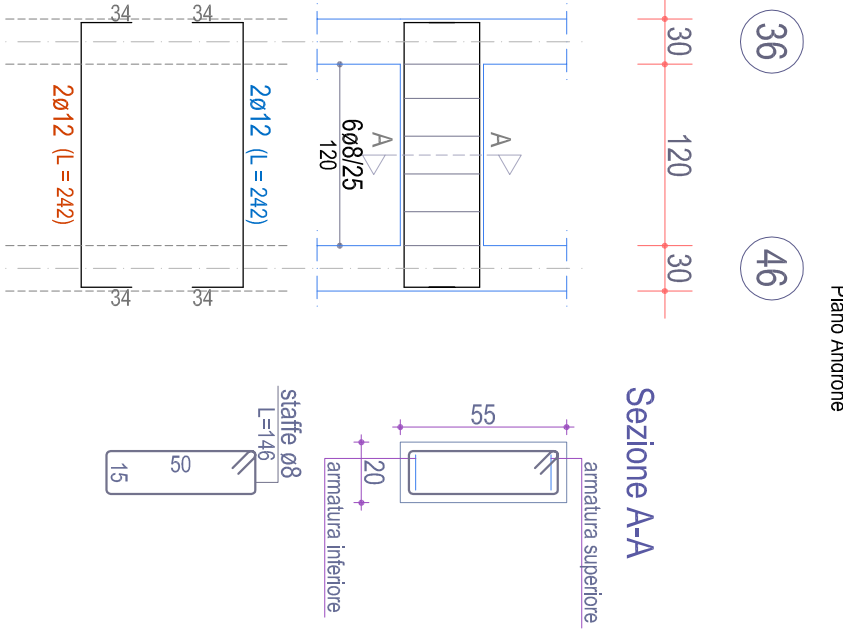

TRAVE 31-32-33-34-35-36-37 (esistente)

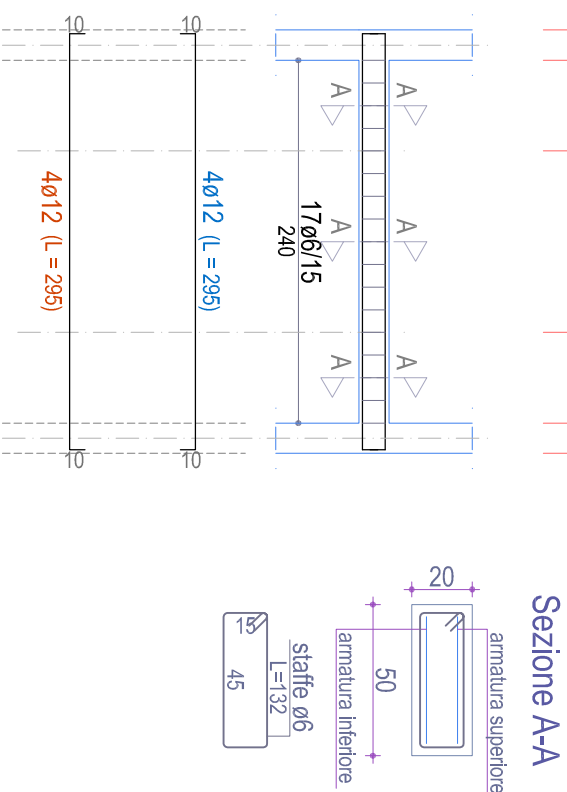
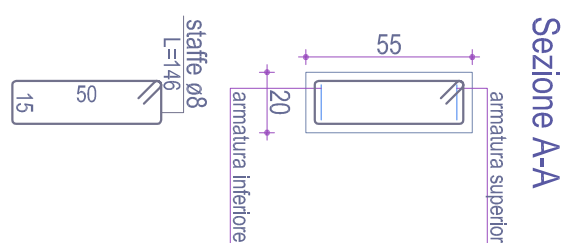
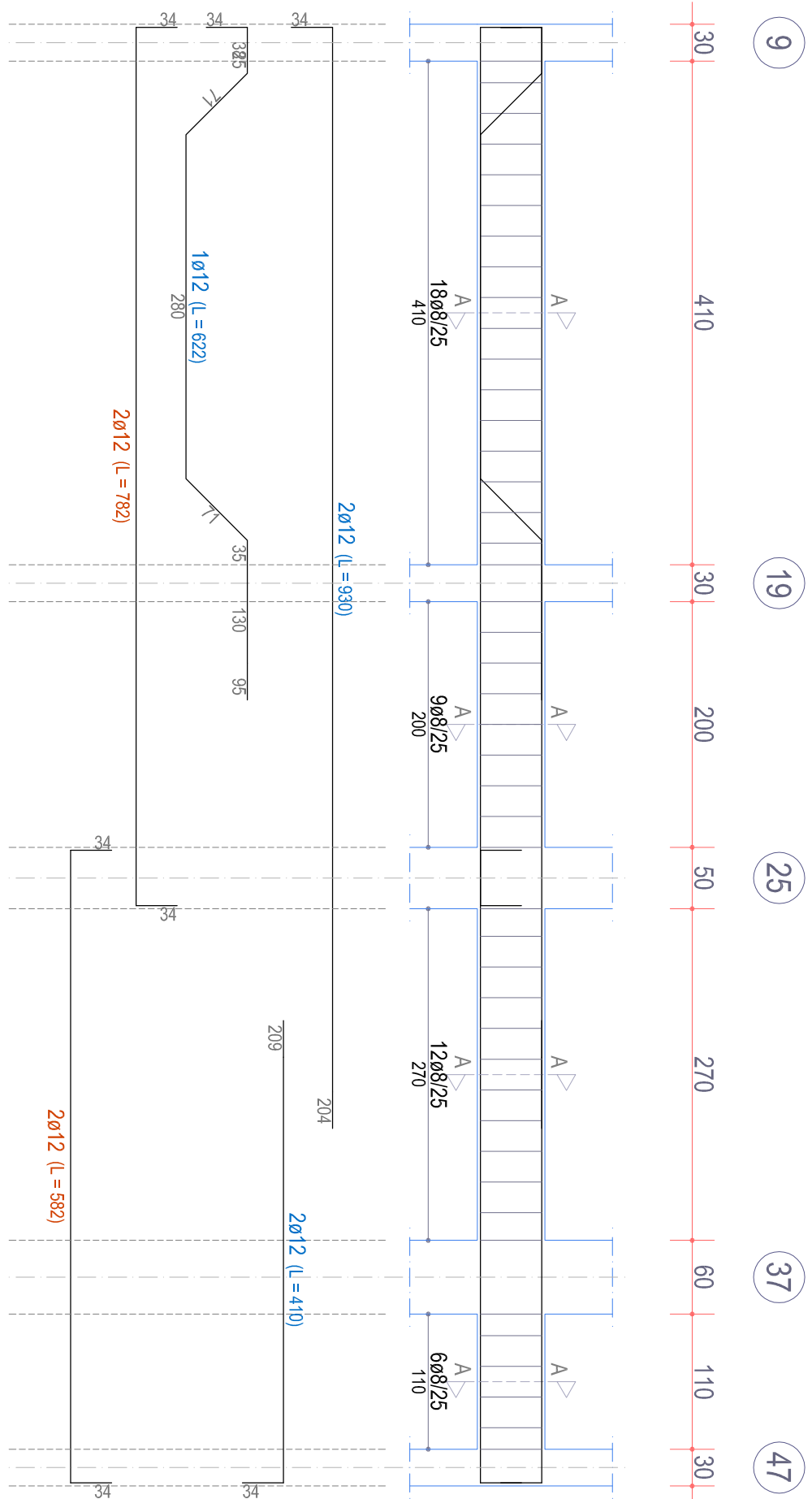
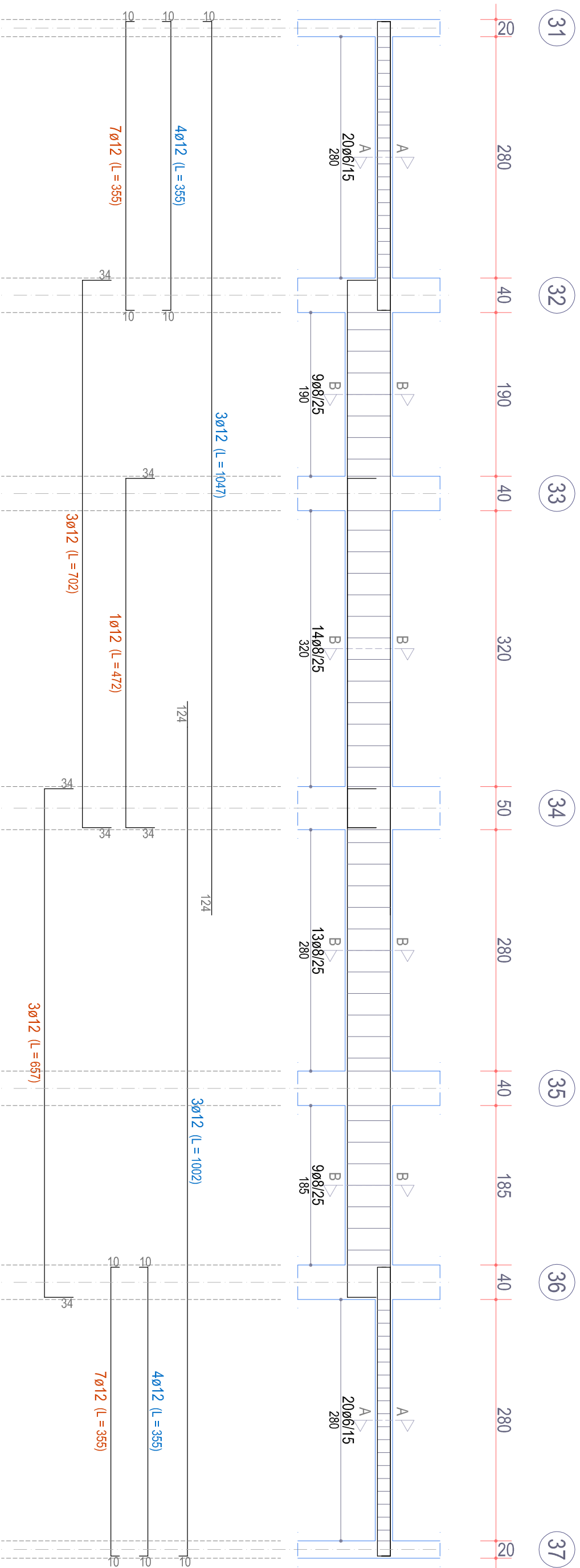

TRAVE 25-3f-4f-26 (esistente)

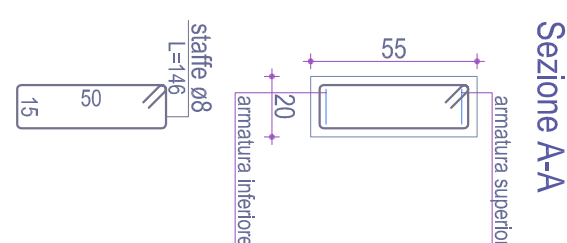
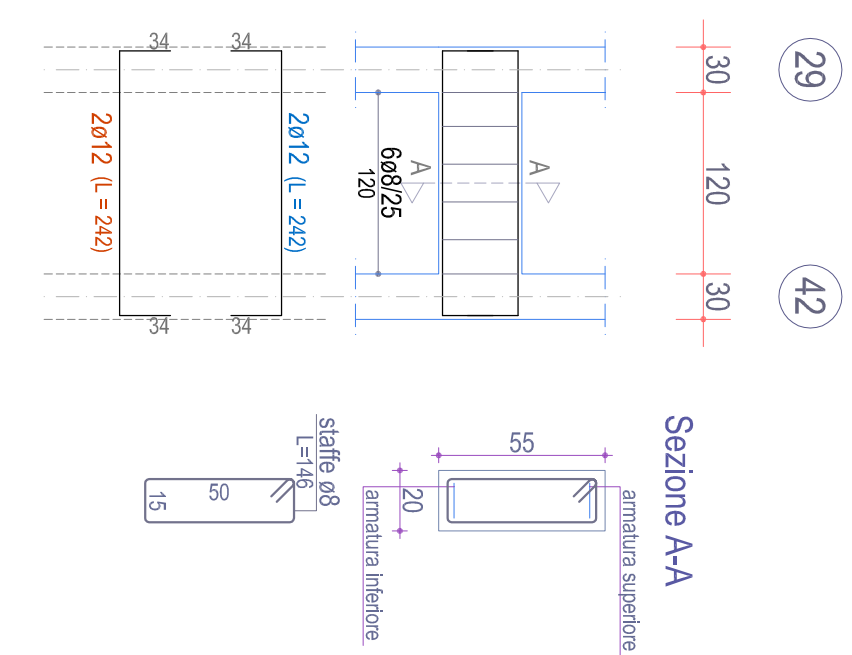
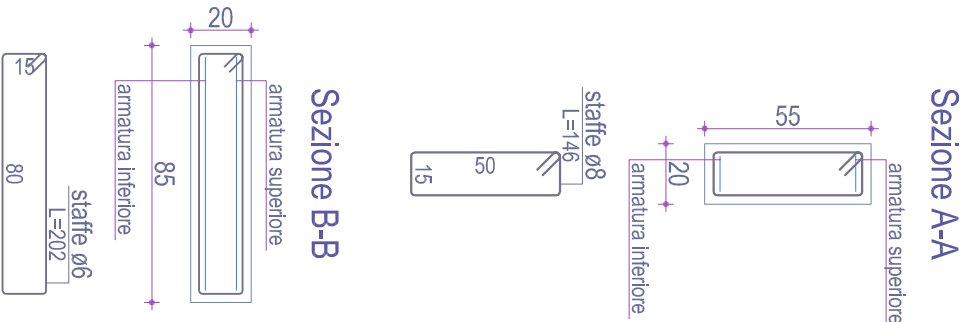
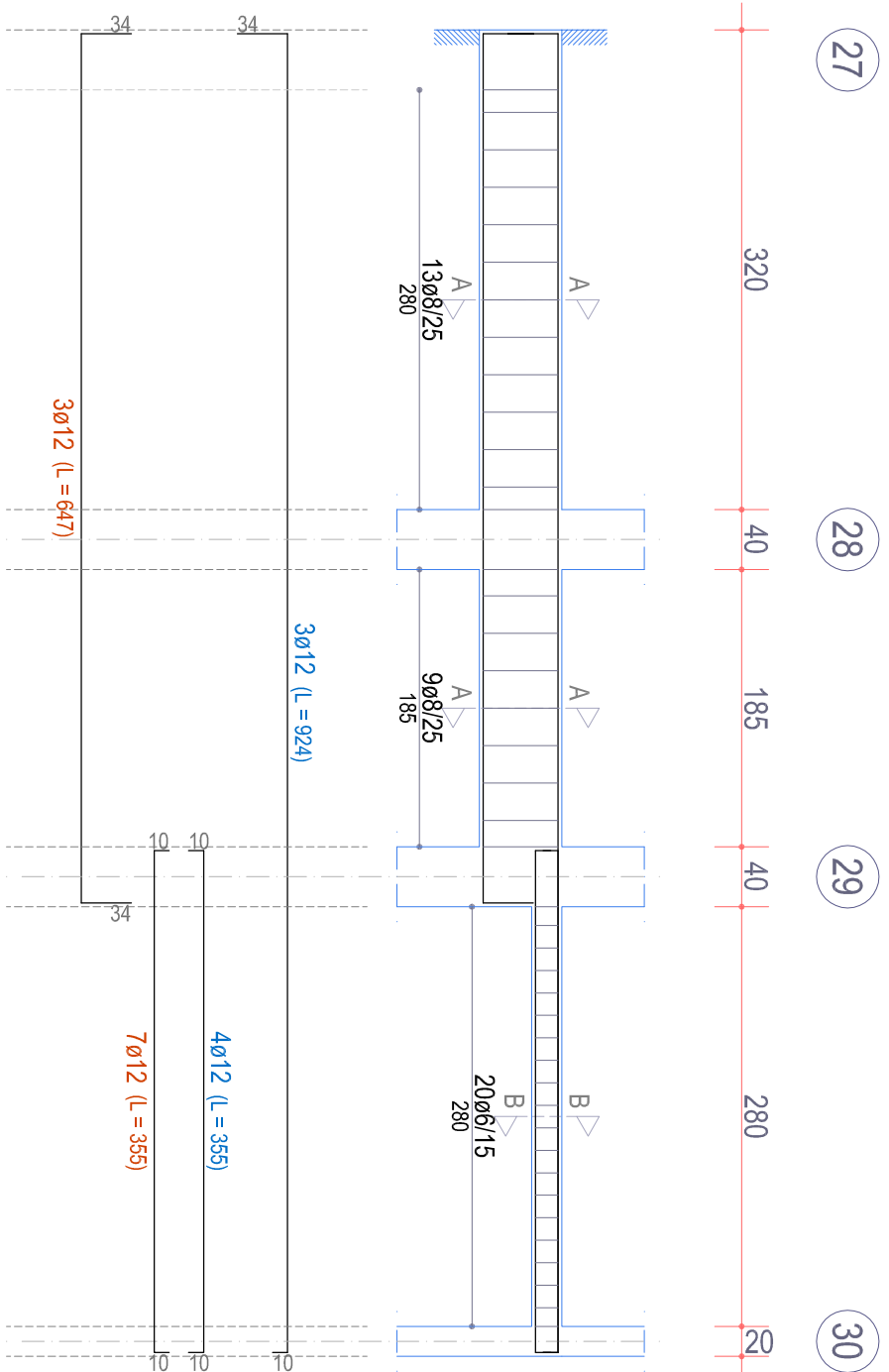
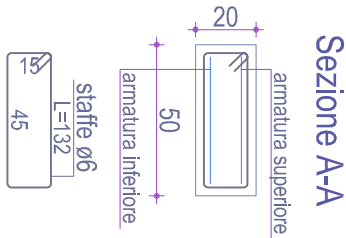
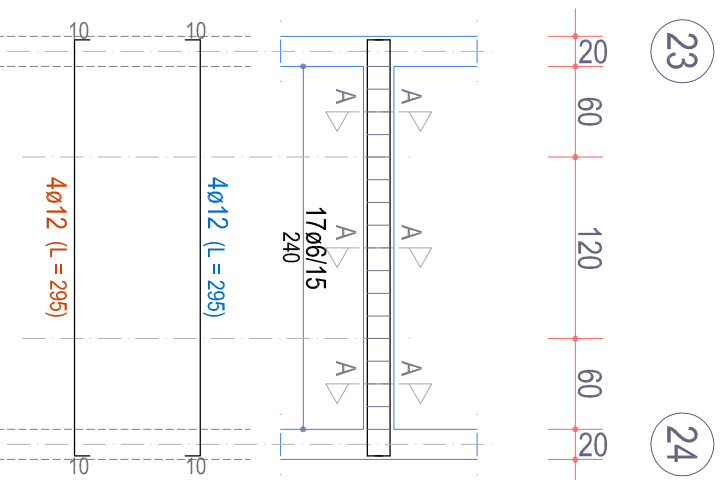
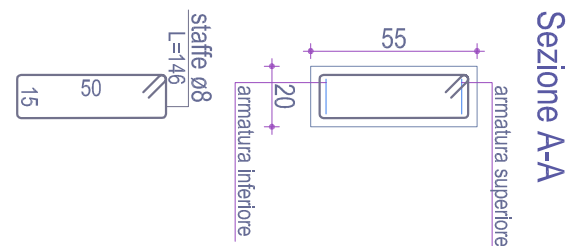
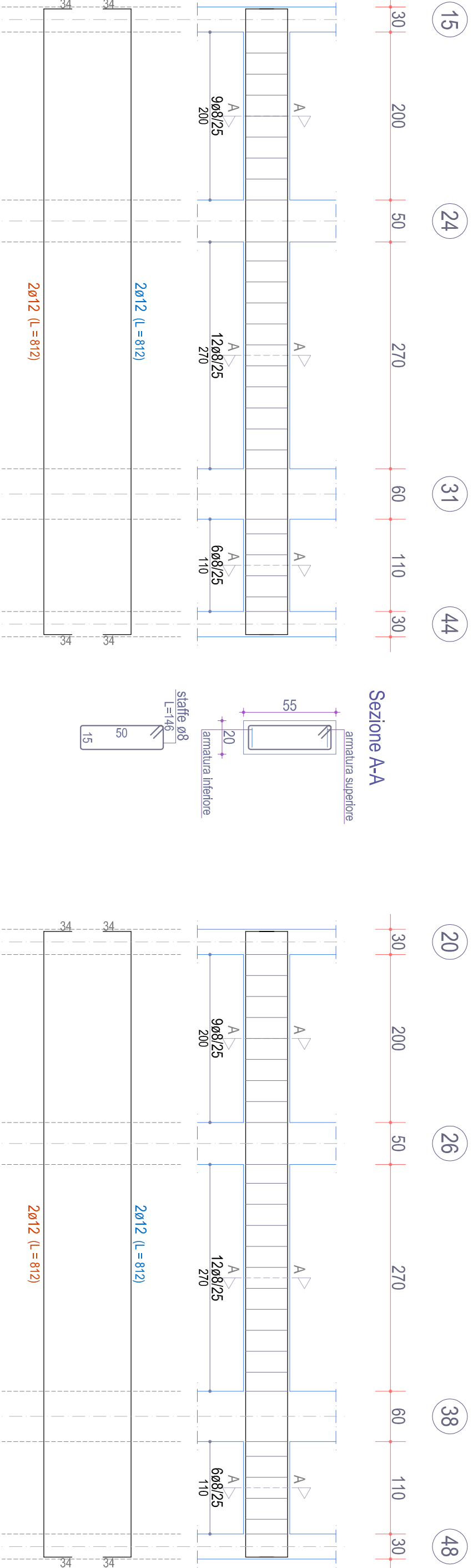

TRAVE 38-39-40-41 (esistente)

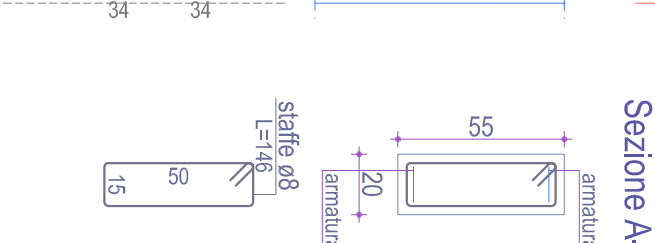
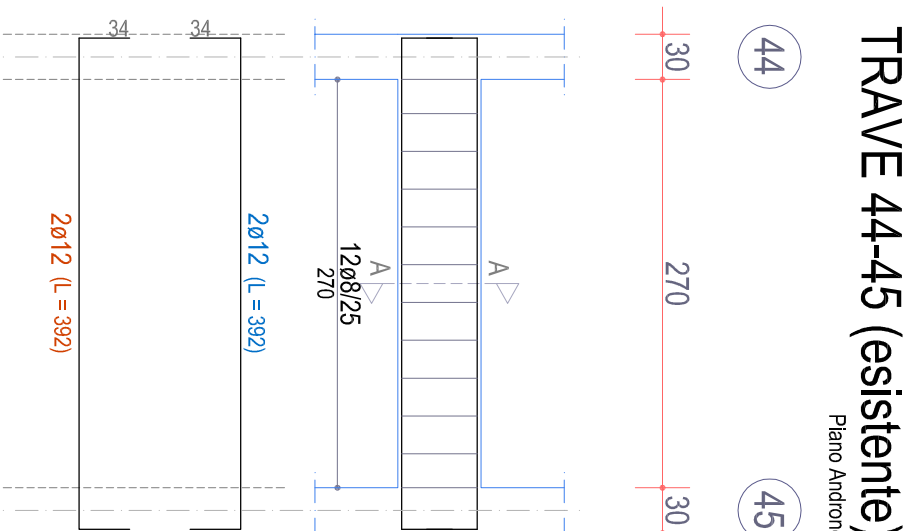
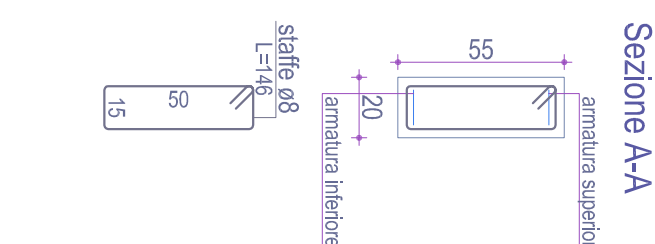
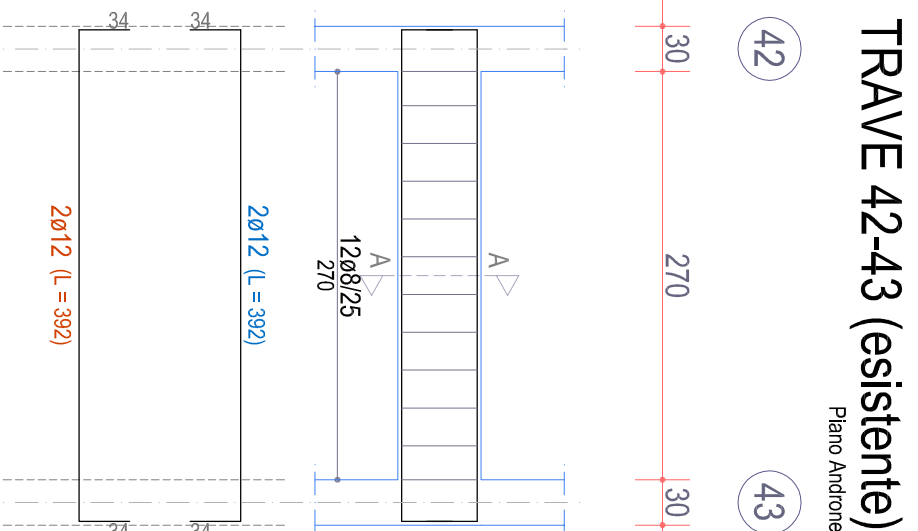
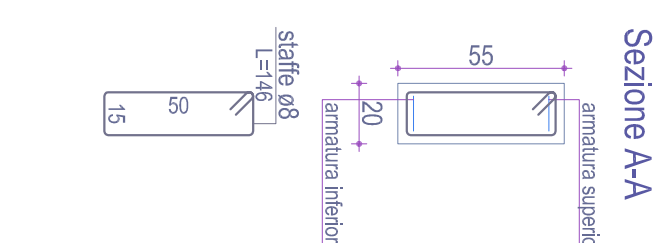
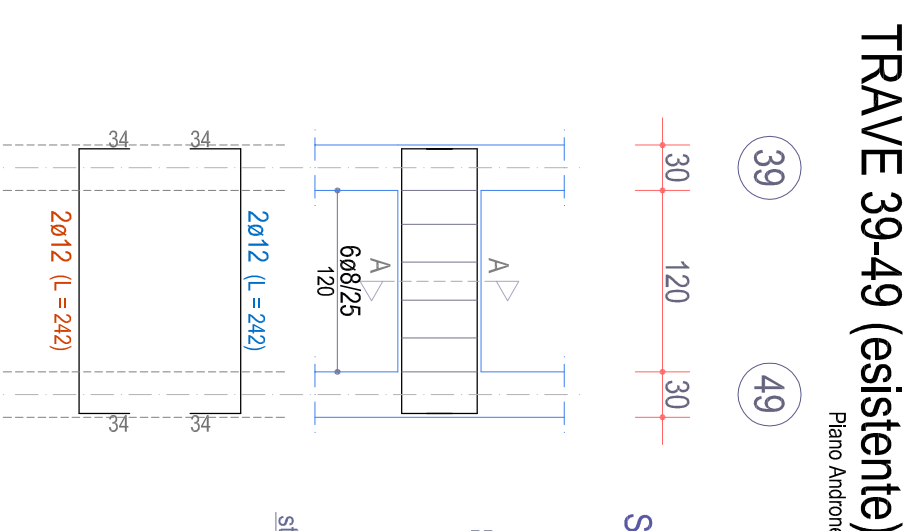
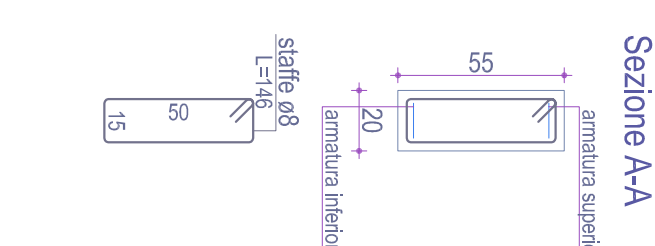
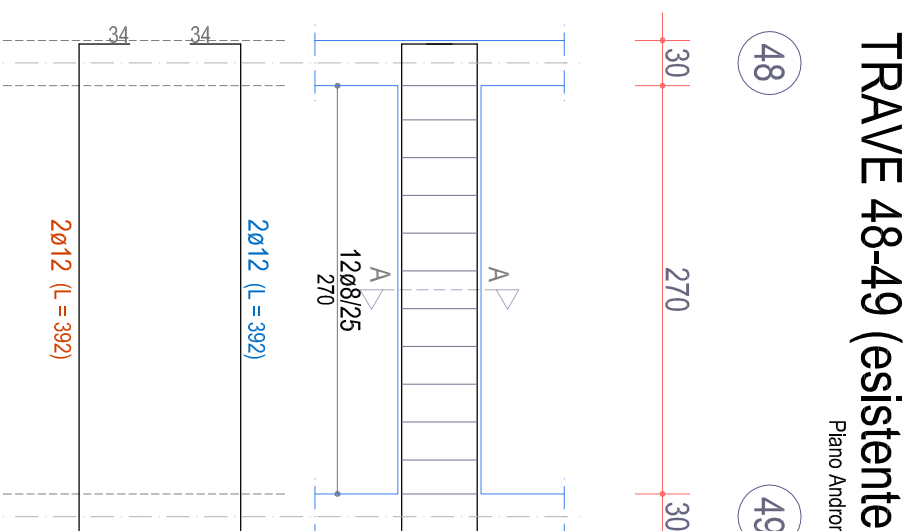
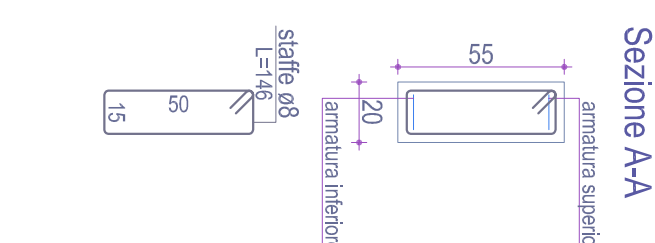
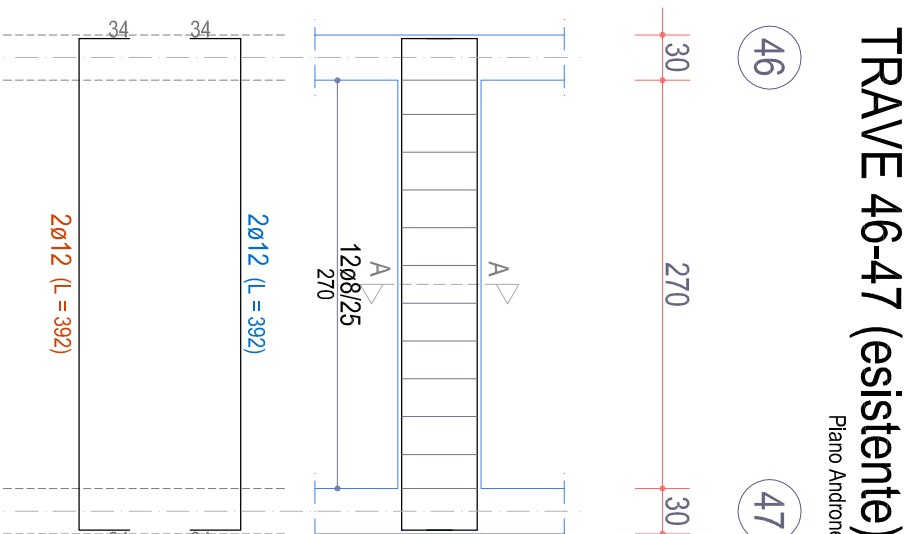
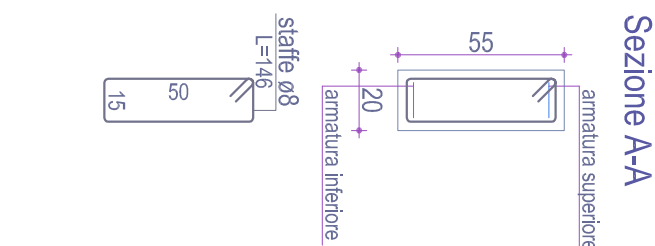
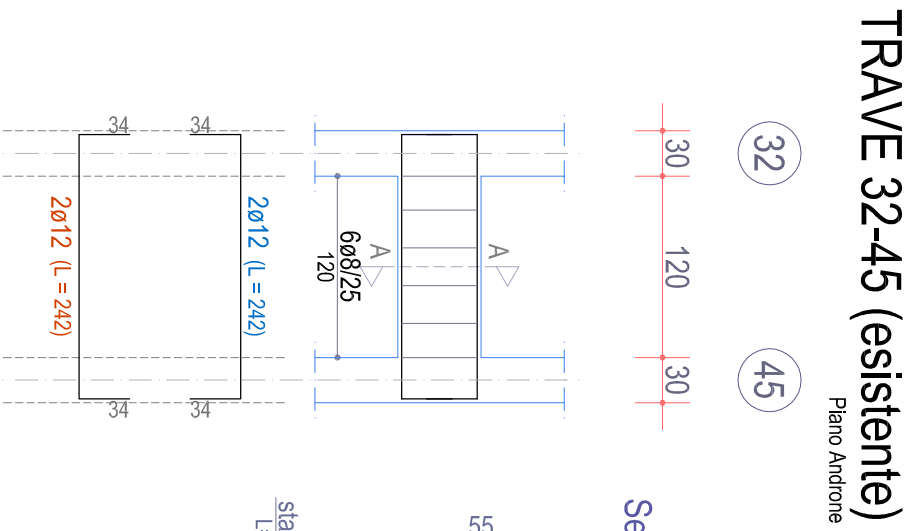
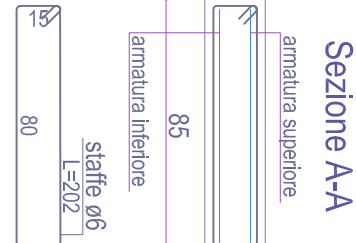
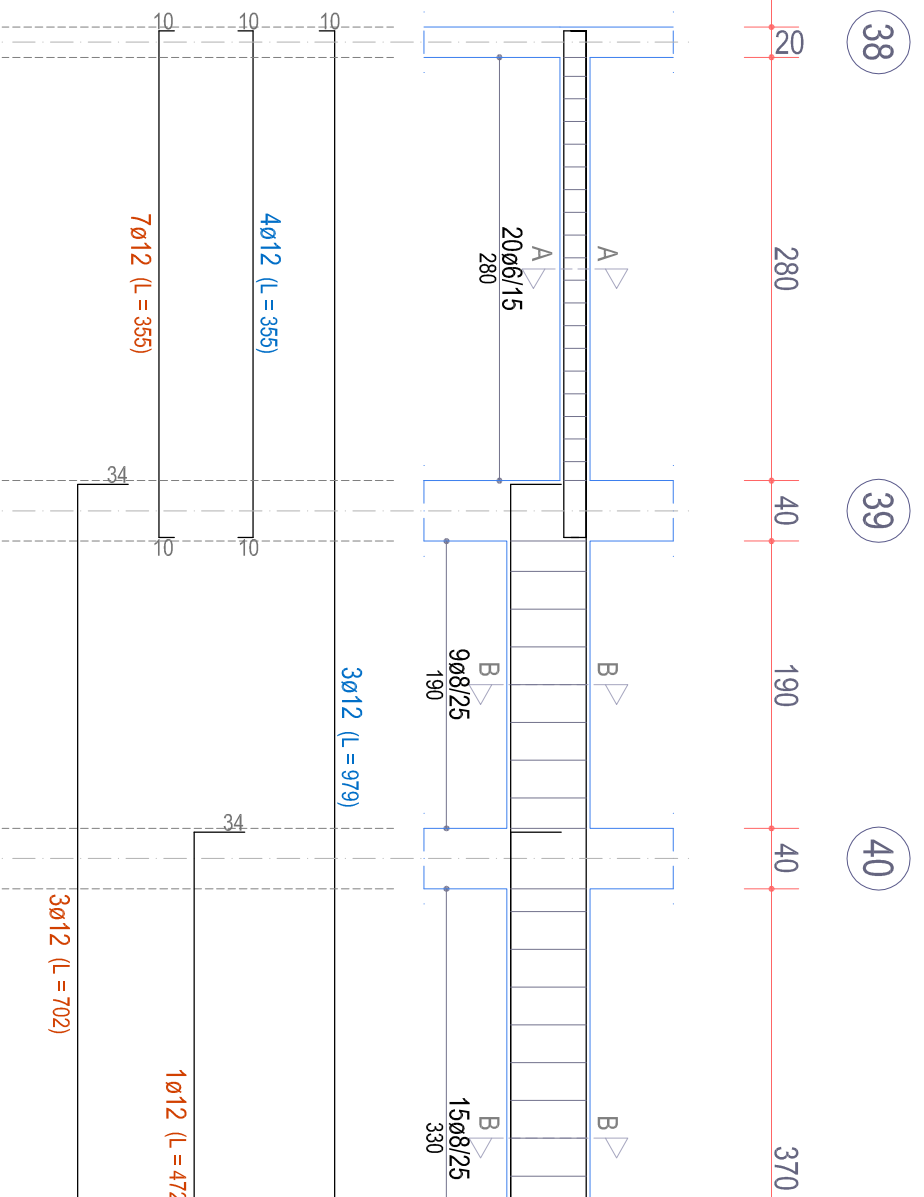

TRAVE 15-24-31-44 (esistente)

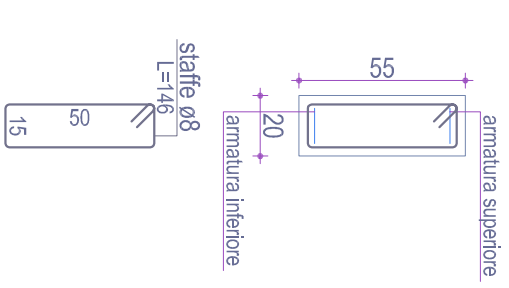

TRAVE 20-26-38-48 (esistente)

TRAVE 23-1f-2f-24 (esistente)

TRAVE 27-28-29-30 (esistente)

TRAVE 29-42 (esistente)